Key Investor Information

This document provides you with key investor information about this fund. It is not marketing material. The information is required by law to help you understand the nature and the risks of investing in this fund. You are advised to read it so you can make an informed decision about whether to invest.

JPM Europe Focus A (perf) (acc) - EUR

a Share Class of JPMorgan Funds – Europe Focus Fund
a Sub-Fund of JPMorgan Funds

LU0225507994

The management company is JPMorgan Asset Management (Europe) S.à r.l.

Objectives and Investment Policy

Investment Objective: The Sub-Fund aims to provide superior long-term capital growth by investing primarily in an aggressively managed portfolio of large, medium and small European companies.

Investment Policy: At least 67% of the Sub-Fund's assets (excluding cash and cash equivalents) will be invested in equity securities of large, medium and small companies that are domiciled in, or carrying out the main part of their economic activity in, a European country.

The Sub-Fund uses an investment process that is based on the fundamental analysis of companies and their future earnings and cash flows by a research team of specialist sector analysts.

The Sub-Fund may invest in assets denominated in any currency and currency exposure may be hedged.

The Sub-Fund may use financial derivative instruments for the purposes of hedging and efficient portfolio management.

Redemption and Dealing: Shares of the Sub-Fund may be redeemed on demand, with dealing normally on a daily basis.

Management Discretion: The Investment Manager has the discretion to buy and sell investments on behalf of the Sub-Fund within the limits of the Objective and Investment Policy.

Benchmark: The benchmark of the Share Class is MSCI Europe Index (Total Return Net).

The benchmark is a point of reference against which the performance of the Share Class may be measured. The portfolio of the Sub-Fund may bear little resemblance to its benchmark.

Distribution Policy: This Share Class will not pay dividends.

For an explanation of some of the terms used in this document, please visit the glossary on our website at www.jpmorganassetmanagement.com

Risk and Reward Profile

Lower risk ← → **Higher risk**

Potentially lower reward — Potentially higher reward

1	2	3	4	5	**6**	7

The above rating is based on the historic volatility of the Net Asset Value of the Share Class over the last five years and may not be a reliable indication of the future risk profile of the Share Class.

The risk and reward category shown above is not guaranteed to remain unchanged and may change over time.

A Share Class with the lowest risk rating does not mean a risk-free investment.

Why is this Share Class in this category? This Share Class is classified in category 6 because its Net Asset Value has shown high fluctuations historically.

Other material risks:

- The value of your investment may fall as well as rise and you may get back less than you originally invested.
- Because the Sub-Fund is aggressively managed, volatility may be high as the Sub-Fund may take larger position sizes, may have high turnover of holdings and at times may have a significant exposure to certain areas of the market.
- The value of equity securities may go down as well as up in response to the performance of individual companies and general market conditions.
- The Sub-Fund will be concentrated in a limited number of securities, industry sectors and/or countries and as a result, may be more volatile than more broadly diversified funds.
- The Sub-Fund invests in securities of smaller companies which may be less liquid, more volatile and tend to carry greater financial risk than securities of larger companies.
- Movements in currency exchange rates can adversely affect the return of your investment. The currency hedging that may be used to minimise the effect of currency fluctuations may not always be successful.
- Further information about risks can be found in "Appendix IV - Risk Factors" of the Prospectus.

Charges

One-off charges taken before or after you invest	
Entry charge	5.00%
Exit charge	0.50%

This is the maximum that might be taken out of your money before it is invested or before the proceeds of your investment are paid out.

Charges taken from this Share Class over a year	
Ongoing charge	1.86%

Charges taken from this Share Class under certain specific conditions	
Performance fee	10.00% a year of any returns this Share Class achieves above the benchmark, MSCI Europe Index (Total Return Net). In the fund's last financial year the performance fee was 0.00% of this Share Class's Net Asset Value.

- The entry and exit charges are the maximum charge and investors may pay less. Information on charges can be obtained from the investor's financial adviser, distributor or any country specific addendum to the Prospectus.
- A switching charge not exceeding 1% of the Net Asset Value of the shares in the new Share Class may be charged.
- The ongoing charge is estimated and is based on the expected charges. This includes a stock lending fee . The UCITS' annual report for each financial year will include details on the charges made.
- Charges are used to pay the costs of running this Share Class, including the costs of marketing and distribution. These charges reduce the potential growth of the investment.
- Further information about charges and specifically about the performance fee and how it is calculated can be found in the "Administration Details, Charges and Expenses" section of the Prospectus.

Past Performance

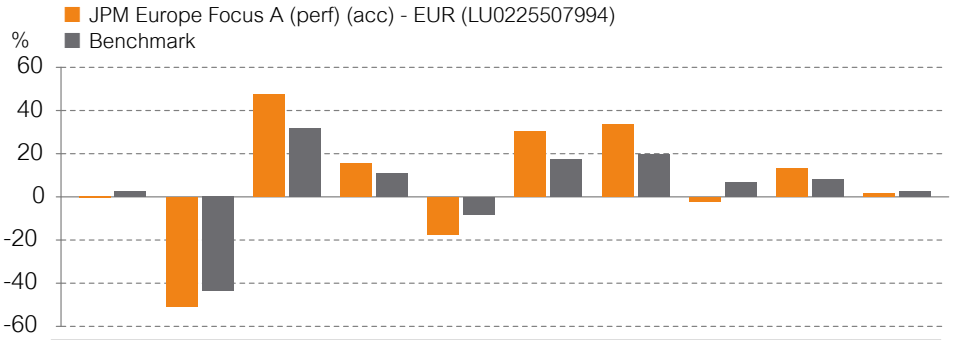

	2007	2008	2009	2010	2011	2012	2013	2014	2015	2016
	-0.5	-50.8	47.5	15.5	-17.5	30.5	33.6	-2.2	13.4	1.8
	2.7	-43.6	31.6	11.1	-8.1	17.3	19.8	6.8	8.2	2.6

- Past performance is not a guide to future performance.
- Performance data has been calculated including tax, ongoing charges and portfolio transaction costs and excluding entry and exit charges, in EUR.
- Where no past performance is shown there was insufficient data available in that year to provide performance.
- Sub-Fund launch date: 2006.
- Share Class launch date: 2006.

Practical Information

Depositary: The fund depositary is J.P. Morgan Bank Luxembourg S.A.

Further Information: A copy of the Prospectus and latest annual and semi-annual financial report in English, French, German, Greek, Italian, Polish, Portuguese and Spanish and the latest Net Asset Value per Share and Bid and Offer Prices are available free of charge upon request from www.jpmorganassetmanagement.com, by email from fundinfo@jpmorgan.com, or by writing to JPMorgan Asset Management (Europe) S.à r.l, 6 route de Trèves, L-2633 Senningerberg, Grand Duchy of Luxembourg.

Remuneration Policy: The Management Company's Remuneration Policy can be found on http://www.jpmorganassetmanagement.lu/emea-remuneration-policy . This policy includes details of how remuneration and benefits are calculated, including responsibilities and composition of the committee which oversees and controls the policy. A copy of this policy can be requested free of charge from the Management Company.

Tax: The Sub-Fund is subject to Luxembourg tax regulations. This may have an impact on the investor's personal tax position.

Legal Information: JPMorgan Asset Management (Europe) S.à r.l. may be held liable solely on the basis of any statement contained in this document that is misleading, inaccurate or inconsistent with the relevant parts of the Prospectus.

JPMorgan Funds consists of separate Sub-Funds, each of which issues one or more Share Classes. This document is prepared for a specific Share Class. The Prospectus and annual and semi-annual financial reports are prepared for JPMorgan Funds.

The Sub-Fund is part of JPMorgan Funds. Under Luxembourg law, there is segregated liability between Sub-Funds. This means that the assets of a Sub-Fund will not be available to meet a claim of a creditor or another third party made against another Sub-Fund.

Switching: Investors may switch into Shares of another Share Class (excluding a T Share Class) of the Sub-Fund or another Sub-Fund of JPMorgan Funds (excluding JPMorgan Funds - Multi-Manager Alternatives Fund and JPMorgan Funds - Multi-Manager Equity Long-Short Fund) subject to meeting any relevant eligibility requirements and minimum holding amounts. Further information can be found in the "Subscription, Redemption and Switching of Shares" section of the Prospectus.