

CS (Lux) Fixed Maturity Bond Fund 2020 S-I

a subfund of CS Investment Funds 3 - Class IBH EUR

Risk profile (SRI) ¹⁾

| | | | | | | |
|---|---|---|---|---|---|---|
| 1 | 2 | 3 | 4 | 5 | 6 | 7 |
|---|---|---|---|---|---|---|

Investment policy

The main objective of the fund is to offer yield pickup by investing in USD-denominated corporate and quasi-sovereign bonds with a final maturity of up to 30.09.2020.

Fund facts

| | |
|----------------------------------------------------|------------------------------------|
| Fund manager | Romeo Sakac |
| Fund manager since | 28.09.2016 |
| Location | Zurich |
| Management company | Credit Suisse Fund Management S.A. |
| Fund domicile | Luxembourg |
| Fund currency | USD |
| Close of financial year | 30. Sep |
| Total net assets (in millions) | 266,43 |
| Inception date | 28.09.2016 |
| Management fee in % p.a. | 0,20 |
| TER (as of 30.09.2019) in % | 0,42 |
| Swinging single pricing (SSP) ⁴⁾ | Yes |

| | |
|----------------------------|--------------------------------------|
| Unit Class | Category IBH (capital growth) |
| Unit class currency | EUR |
| ISIN number | LU1457596762 |
| Bloomberg ticker | CSFMIBH LX |
| Net Asset Value | 992,94 |
| Redemptions | Daily |

⁴⁾ For more details, please refer to the relevant chapter "Net Asset Value" of the Fund's prospectus.

Duration and Yield

| | |
|----------------------------------------------------|-------------|
| | Fund |
| Yield to maturity in % ³⁾ | -0,14 |
| Average remaining term to maturity in years | 0,08 |
| Modified duration in years | 0,08 |

*The shown yield to maturity is calculated as of 31.08.2020 and does not take into account costs, changes in the portfolio, market fluctuations and potential defaults. The yield to maturity is an indication only and is subject to change.

Fund Statistics

| | | |
|---------------------------------------------|---------------|----------------|
| | 1 year | 3 years |
| Annualized volatility in % | 0,65 | 0,84 |
| Maximum draw down in % ⁵⁾ | -0,62 | -2,64 |

⁵⁾ Maximum drawdown is the most negative cumulative return over a given time period.

Currencies in %

| | |
|------------|-------------|
| | Fund |
| USD | 100,00 |

Number of holdings

| | |
|-------------|----|
| Fund | 33 |
|-------------|----|

Net performance in EUR (rebased to 100) and yearly performance ²⁾

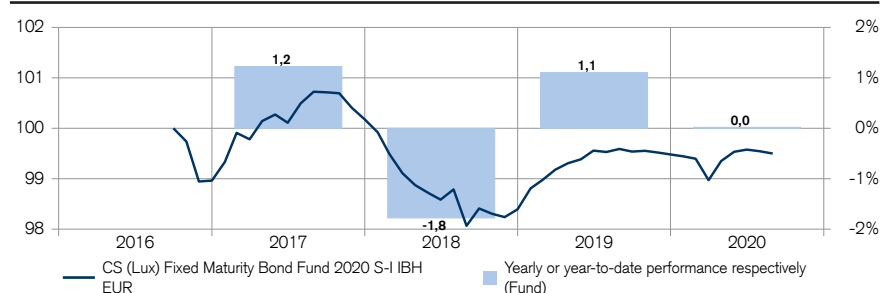

Net performance in EUR ²⁾

| | | | | | | |
|-------------|----------------|-----------------|------------|---------------|----------------|----------------|
| | 1 month | 3 months | YTD | 1 year | 3 years | 5 years |
| Fund | -0,05 | -0,04 | 0,02 | -0,09 | -1,22 | - |

Credit Ratings in %

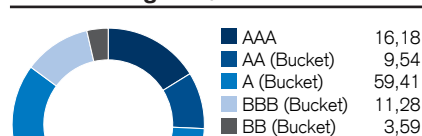

Linear Weighted Average Credit Rating = A+

Countries in %

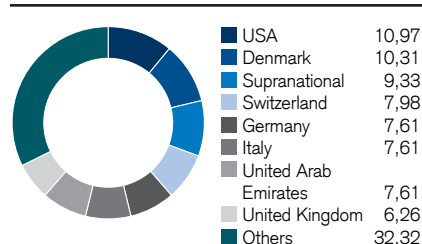

Sectors in %

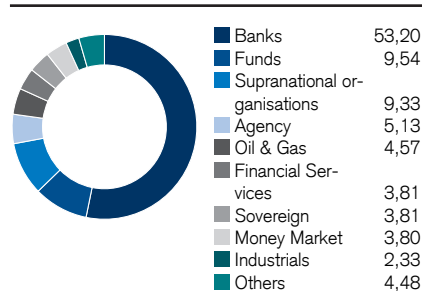

Maturities in years

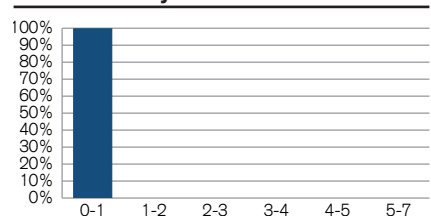

Regions in %

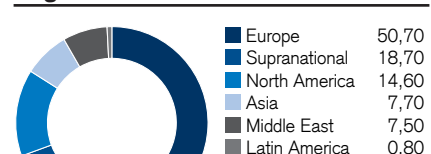

Top 10 holdings in %

| Position | Coupon % | Maturity | as % of assets |
|---------------------------|----------|----------|----------------|
| UBS Group Funding | 2,95 | 24.09.20 | 7,19 |
| Eurasian Dev Bank | 5,00 | 26.09.20 | 4,57 |
| Abu Dhabi Commercial Bank | 0,00 | 02.09.20 | 3,81 |
| Asian Development Bank | 0,00 | 21.09.20 | 3,81 |
| Bank of Montreal | 0,00 | 17.09.20 | 3,81 |
| ENI Finance | 0,00 | 02.09.20 | 3,81 |
| First Abu Dhabi Bank | 0,00 | 28.09.20 | 3,81 |
| LBK Baden-W | 0,00 | 28.09.20 | 3,81 |
| LBK Hessen Thuringen | 0,00 | 28.09.20 | 3,81 |
| Skandinaviska Enskilda | 0,00 | 28.09.20 | 3,81 |
| Total | | | 42,24 |

¹⁾ The calculation of the risk indicator is based on the CESR/10-673 Directive. The risk indicator is based on historic and partly simulated data; it cannot be used to predict future developments. The classification of the Fund may change in future and does not represent a guarantee. A classification into category 1 is not a risk-free investment either.

²⁾ Historical performance indications and financial market scenarios are not reliable indicators of current or future performance. The performance data does not take into account the commissions and costs incurred on the issue and redemption of fund units.

³⁾ The portfolio return takes into account currency hedging, whereas the benchmark return shown here does not take currency hedging into account. Yield to Maturity calculated in share class currency.

Potential risks

The Fund's risk and reward profile does not reflect the risk inherent in future circumstances that differ from what the Fund has experienced in the recent past. This includes the following events which are rare but can have a large impact.

- Credit risk: Issuers of assets held by the Fund may not pay income or repay capital when due. The Fund's investments have considerable credit risk.
- Liquidity risk: Assets cannot necessarily be sold at limited cost in an adequately short timeframe. The Fund's investments may be prone to limited liquidity. The Fund will endeavor to mitigate this risk by various measures.
- Counterparty risk: Bankruptcy or insolvency of the Fund's derivative counterparties may lead to payment or delivery default.
- Event risk: In the case a trigger event occurs contingent capital is converted into equity or written down and thus may lose substantially in value.
- Operational risk: Deficient processes, technical failures or catastrophic events may cause losses.
- Political and Legal risks: Investments are exposed to changes of rules and standards applied by a specific country. This includes restrictions on currency convertibility, the imposing of taxes or controls on transactions, the limitations of property rights or other legal risks. Investments in less developed financial markets may expose the Fund to increased operational, legal and political risk.

The product's investment objectives, risks, charges and expenses, as well as more complete information about the product, are provided in the prospectus (or relevant offering document), which should be read carefully before investing.

Contact

CREDIT SUISSE AG
Sucursal en España
Calle Ayala 42
28001 Madrid/Spain
Tel +34 91 791 60 00 Fax +34 91 791 60 10

Data sources: Credit Suisse, otherwise specified.

The information provided herein constitutes marketing material. It is not investment advice or otherwise based on a consideration of the personal circumstances of the addressee nor is it the result of objective or independent research. The information provided herein is not legally binding and it does not constitute an offer or invitation to enter into any type of financial transaction.

The information provided herein was produced by Credit Suisse Group AG and/or its affiliates (hereafter "CS") with the greatest of care and to the best of its knowledge and belief.

The information and views expressed herein are those of CS at the time of writing and are subject to change at any time without notice. They are derived from sources believed to be reliable.

CS provides no guarantee with regard to the content and completeness of the information and does not accept any liability for losses that might arise from making use of the information. If nothing is indicated to the contrary, all figures are unaudited. The information provided herein is for the exclusive use of the recipient.

Neither this information nor any copy thereof may be sent, taken into or distributed in the United States or to any U. S. person (within the meaning of Regulation S under the US Securities Act of 1933, as amended).

It may not be reproduced, neither in part nor in full, without the written permission of CS.

Investment principal on bonds can be eroded depending on sale price, market price or changes in redemption amounts. Care is required when investing in such instruments.

CS (Lux) Fixed Maturity Bond Fund 2020 S-I IBH EUR: This fund is domiciled in Luxembourg. The representative in Switzerland is Credit Suisse Funds AG, Zurich. The paying agent in Switzerland is Credit Suisse (Schweiz) AG, Zurich. The prospectus, the simplified prospectus and/or the Key Investor Information Document (KIID) and the annual and half-yearly reports may be obtained free of charge from the representative or from any branch of Credit Suisse AG in Switzerland.

Important information for investors in Spain

The fund CS (Lux) Fixed Maturity Bond Fund 2020 S-I IBH EUR is registered at the Comisión Nacional del Mercado de Valores for distribution in Spain by registered distributors. The prospectus, the key investor information document or the document replacing it in the home country of the fund, the management regulations or bylaws and the annual and/or semi-annual reports are available free of charge from registered distributors, such as Credit Suisse International, Sucursal en España and/or Credit Suisse AG, Sucursal en España, with registered office at calle Ayala 42, 28001 Madrid, España. Investors should carefully read and analyze the mentioned documents, if necessary with the help of a professional advisor. In Spain, this material is distributed by CS AG, Sucursal en España.

Copyright © 2020 Credit Suisse Group AG and/or its affiliates. All rights reserved.